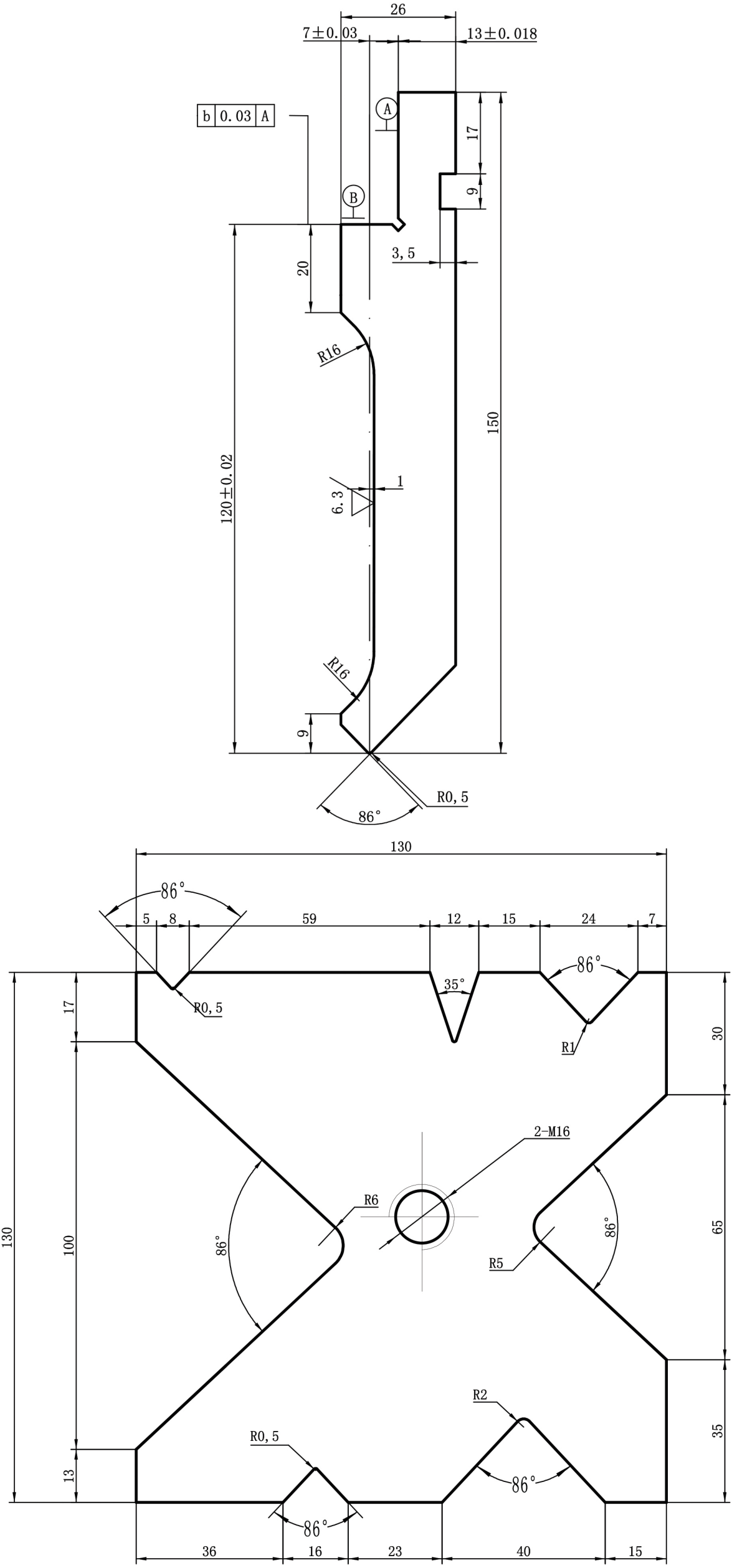
26
7±0.03
13±0.018
b 0.03 A
A
B
17
9
3,5
20
R16
150
120±0.02
1
6.3
R16
9
R0,5
86°
130
86°
5
8
59
12
15
24
7
86°
35°
R0,5
R1
17
30
2-M16
R6
86°
86°
R5
130
100
65
R2
R0,5
35
13
86°
86°
36
16
23
40
15